Action by the Person in Charge <u>When Serving a Highly Susceptible Population</u> and Presented With a Sick Employee

Wisconsin Food Code Fact Sheet #19b

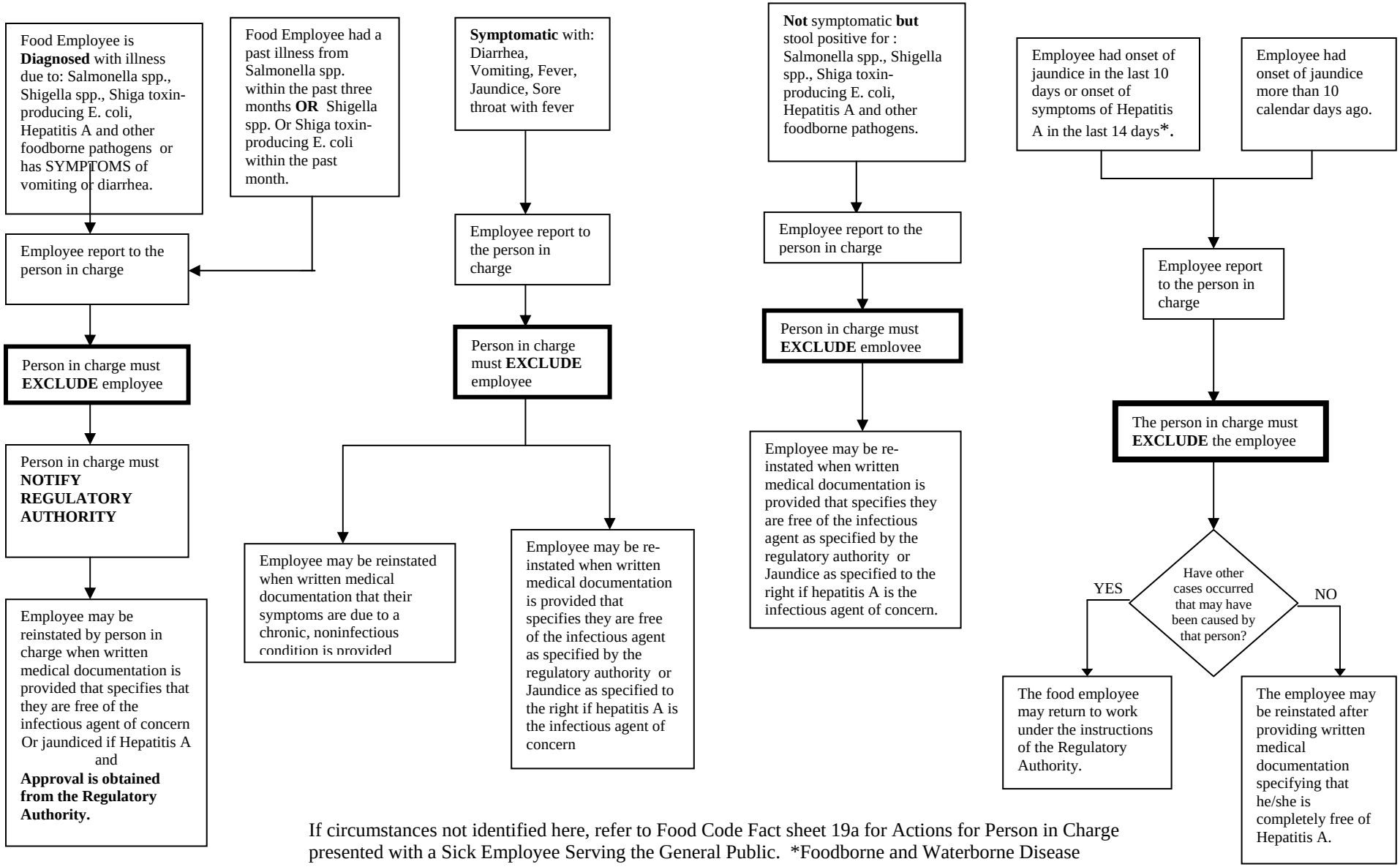

If circumstances not identified here, refer to Food Code Fact sheet 19a for Actions for Person in Charge presented with a Sick Employee Serving the General Public. *Foodborne and Waterborne Disease Outbreak Investigation Manual, DHFS, DPH, CDS, 2005

dfs-0325-0802 April 2006